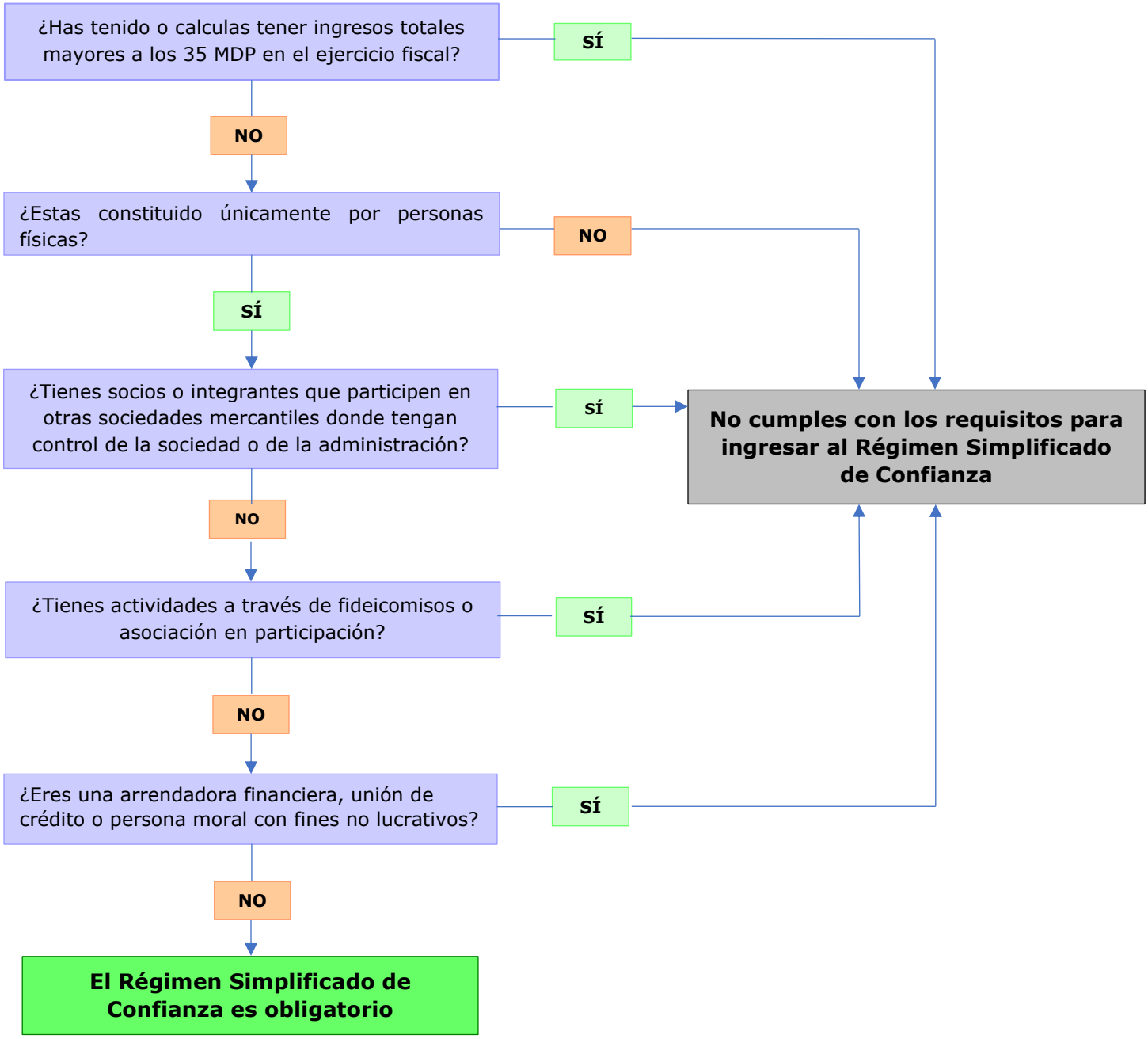CUESTIONARIO DE INGRESO AL RESICO PERSONA MORAL